RAMBLER

HILL-McCLOY

SENIOR HIGH

ALLEN COUNTY PUBLIC LIBRARY
3 1833 01801 9163

GENEALOGY
977.402
M769HM
1965

Digitized by the Internet Archive
in 2010 with funding from
E-Yearbook.com

http://www.archive.org/details/rambler1965mont

RAMBLER
1965

Hill-McCloy Senior High

Montrose, Michigan

Gayle Johnson
Editor

Sandy Taylor
Assistant editor

Nanci Baird
Lay-out editor

Rambler Staff

The sun shines over the shoulders of happy workers!

Gayle Johnson, Sandy Spaulding, Nanci Baird, Harold Grant, Ken, Canfield, Jeanne McGinn, Joyce Craig, Linda Smith, Mr. Garret, Gloria Pringle, Betty O'Neal, Sue Dinnan, Michelle Davis, Sandy Taylor, Kathy Gutten, Jeanann Lyman, Cheryl Bronson, Kathie Stevens, Mary Jane Sobey

OUR AUSTERE ??? ADMINISTRATION

Hill-McCloy Board of Education

Mrs. Bessie M. Moose
(Trustee)

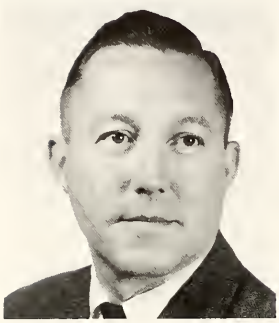

Alfred S. Thorsby
(Vice-Pres.)

Durward Haven
(Trustee)

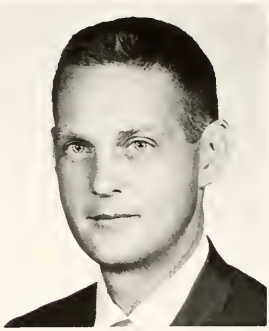

Robert H. Blanford
(President)

Doyle E. Lyman
(Treasurer)

Duane J. Sholler
(Secretary)

John D. Cherry, Sr.
(Trustee)

Our Superintendent -

Mr. McCloy

Our Principal: Mr. Cuthbertson

Ann Hobson: Principal's Secretary

Mrs. Staley: Cafeteria Secretary

Robert Beale
Univ. of Missouri--B.S.

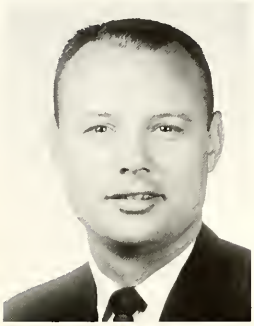

James Blackburn
M.S.U.--B.S., M.A.

Don R. Burnison
Ohio Univ.--B.S.

Ellen I. Currie
C.M.U.--B.S.

Jack Currie
C.M.U.--B.S.

Mary Ellen Disbrow
C.M.U.--B.S.

Phyllis L. Dutton
Northern Michigan Univ.,
U. of M., B.A.

George Emmerick
W.M.U.--B.S.

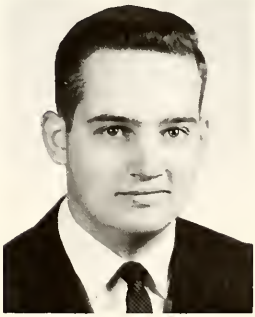

Ray E. Garrett
Hillsdale College--B.A.
Univ. of Mich.--M.A.

Fred Goers
B.S.--M.S.U.

William Haines
B.S.--M.S.U.

L. Earline Huber
B.M.Ed. North
Central

Julio Isch
De-Universidad Central
Quito PhD.

David Jacobson
B.S. Wisconsin
State College

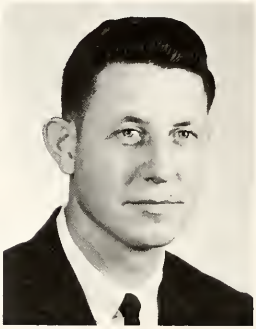

Ivy Jahncke
W.S.U.--B.A.
U. of M.--M.A.

Edward Johnson
C.M.U.--B.S.

Mrs. I. LaVigne
C.M.U.--B.A.

Joseph La Vigne
Northern Mich.
University--B.S.

Nathan Price
Taylor University--B.S.
Ball State--M.A.

Leslie T. Rhoads
Northeast Mo. Teachers Col.--
B.S., Univ. of Iowa--M.A.

Marjorie Shoup
Eastern Mich.
Cleary Col.--B.S.

Barbara Newman
B.S.--M.S.U.

James M. Samec
B.A. Central
Michigan University

Jayne Samec
B.A. Central
Michigan University

James Skvarenina
B.A. & M.A. Michigan
State University

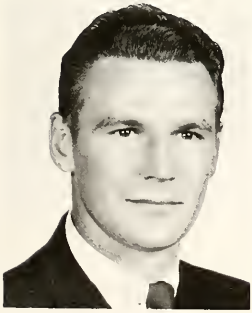

George M. Young
B.S. Central Mich.
M.A. Michigan State

Gladys Whitney
B.S.--Central
Michigan University

Our Hero

Mr. Skvarenina

PRESIDENT

TERRY TEKIELE

Football 1,2,3,4
Basketball 1,2,3,4
Track 1,2,3,4
Varsity Club 2,3,4
Rampage Staff 4
Junior Play 3
Senior Play 4
Teen Traffic Court 4
Phys. Ed. Assistant
Senior Class President 4
Class Officer 1

VICE PRESIDENT

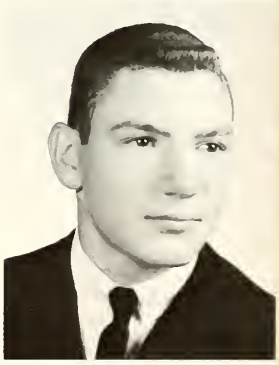

GARY JOHNSON

Football 1,2,3,4
Basketball 2
Baseball 1
Track 2,3
Band 1,2,3
Varsity Club 3,4
Junior Play 3
Class Officer 4
Teen Traffic Court 4

SECRETARY

NANCY DRIVER

Homecoming Court 4
Class Secretary 1,2,4
Basketball 1,3
F.T.A. 3,4
Corresponding Secretary 4
Varsity Club 4

TREASURER

NIKKI BOOTH

Basketball 1,2,3,4
Softball 1,2,3,4
Softball 1,2,3,4
Varsity Club 1,2,3,4
Future Nurses 1,2
Pep Club 1,4
Vice-President of Pep Club 1,4
Junior Play 3
Class Officer 4
Glee Club 1,2,4
Special Chorus 1,2,3,4
Senior Play 4
Teen Traffic Court 4

RON ALLETT

Band 1,2,3,4
Track 3,4

LYNNE ANDERSON

Cheerleading 1,2,3,4
Basketball 1,2,3,4
Softball 1,2
Pep Blub 1,4
Varsity Club 1,2,3,4
Homecoming Court 4
Glee Club 2
Junior Play 3
Future Nurses 2
Office Asst. 4
Phys. Ed. Asst. 3
Teen Traffic Court 4

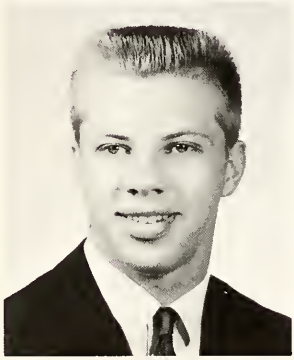

DAN ANDERSON

Football 1,2
Track 3,4

DAVE ARNOLD

Football 1
Baseball 1,2,3,4
Varsity Club 4

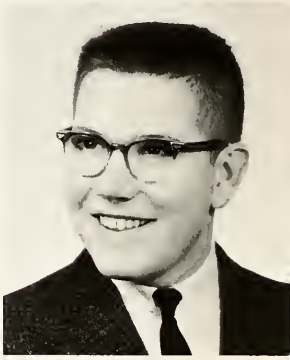

NANCY BAIRD

Student Council 3
Hall Monitor 3
Office Asst. 4
F.T.A. 3,4
Softball 1,2,3
Varsity Club 1,2,3,4
Junior Play 3
Rambler Staff 3,4
Library 4
Pep Club 4
Glee Club 1
Senior Play 4

LINDA BARBER

Homecoming Court 4
Cheerleading 1,3,4
Basketball 1,3
Pep Club 1,4
Class Office 2
Rambler Staff 4
Varsity Club 3,4
Office Asst. 2,3,4
Teen Traffic Court 4

FRANK BEARDSLEE

Football 1,2,4
Track 1,3
V.C.Y. Officer 1,2
Rampage Staff 4

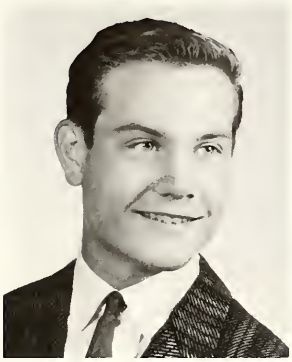

WAYNE BEEDY

Band 1,2,3,4
Track 3,4

PEARL BELL

Junior Play 3
Glee Club 4
Basketball 1
Office 4
Study Hall Teacher

JUDY BRONSON

Band 1,2,3,4
Secretary 2
Librarian 3,4
All State Honor Band 2
F.N.A. 1,2
F.T.A. 1,2,3,4
Corresponding
Secretary 2
Historian 2
Glee Club 4
Hall Monitor 4

JOHN BROOKS

Band 1,2,3,4
Teen Traffic Court 4
Chess Club 2,3
Band Council 3
National Honor
Society 3,4
Track 3
Rambler Staff 3,4
Rampage 2
Boys State 3
Senior Play 4
Pep Band 3,4

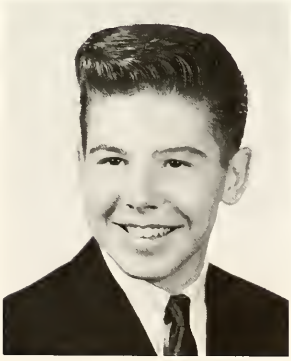

JEANNE BURKETT

Pep Club 4
F.H.A. 4
Rampage 4
Senior Play 4

BONNIE BURSON

Junior play 3
Homecoming rep. 3
Senior play 4
Rampage staff (treas.) 4
Homecoming court 4
Teen Traffic Court 4

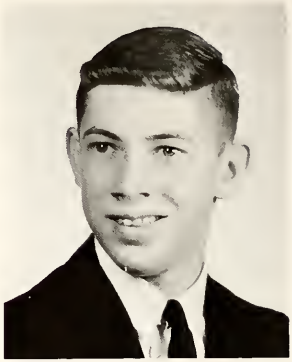

ROBERT BYERS

Football 1
Baseball 1,2,3

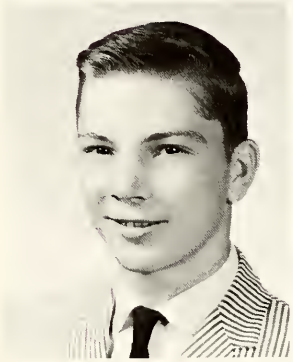

RON CARMODY

LONNIE CHRISTOPHER

Track 1,2,3
Football 1,2,3
Basketball 1,2
Class officer 2

CHET CLARK

Football 1,3
Track 3

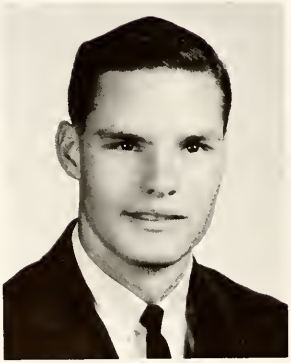

MIKE COOPER

Football 1,2,3,4
All-County 3,4
H.M. All-State 4
Basketball 1,2,3,4
Track 1,2,3,4
Varsity Club 2,3,4
Junior Play 3
Senior Play 4
Class Officer 1,2,3
Teen Traffic Court 4
Rampage Staff 4
Phys. Ed. Asst. 3,4

JIM COUCHMAN

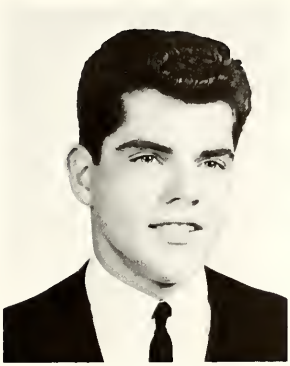

LINDA DEVOE

Library 2
Rampage Asst. Editor
Teen Traffic Court 4

GWEN DIXON

Cheerleader I
(transferred from
Buena Vista)
Glee Club 2
Hall Monitor 4
Teen Traffic Court 4

MARILYN DOWD

Library 1,2
Office Assistant 4
F.H.A. Vice Pres. 1

MARGO DRIVER

Student Council I,2,3,4
Vice-Pres. S.C. 4
F.N.A. 3,4
Homecoming Court 4
Prom Committee 3
Junior Play 3

LINDA DUNCAN

DAVID ELLIS

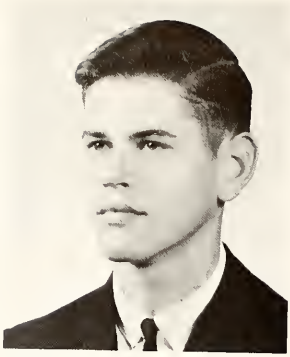

JOHN ERICKSON

HELEN EVANS

F.H.A. 1,4
F.N.A. 1
Pep Club 4
Office Assistant 4

MYRTIS FAIRLEY

Basketball 2
Glee Club 4
Junior Play 3

DOUG FIKES

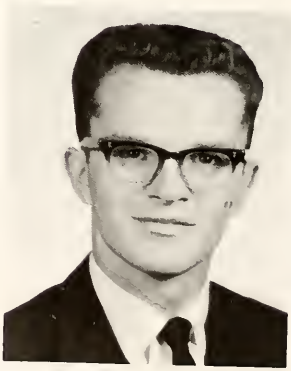

JAMES FRANKS

Band 1,2,3,4
Pep Band 1,2
N.H.S. 2,3,4
F.N.A. 1,2,3,4
Chess Club 2,3,4
Junior Play 3
Senior Play 4
Library 1,2,3,4
SLAAM Rep. 1,2,3,4
Varsity Club 3,4
Football 1,2,3,4
Track 1,2,3,4
American Legion
Award 1,2,3

MIKE FRAME

LARRY FRAME

Band 1,2
Rampage Staff 4

FRED FRAS

Football 3,4
Band 1,2,3,4
Pep Band 1,2,3,4
Varsity Club 4
F.T.A. 1,2,3,4
Junior Play 3
Senior Play 4
Chess Club 2,3,4
Teen Traffic Court 4

ROSANN GOHEEN

Junior Play 3
Student Council 4
F.N.A. 4
F.T.A. 4
Office Assistant 4
Rampage 4
Teen Traffic Court 4

STAN GOOD

Football 1,2,3
Basketball 2
Track 1,2,3
Band 1,2,3
Audio Visual 3,4

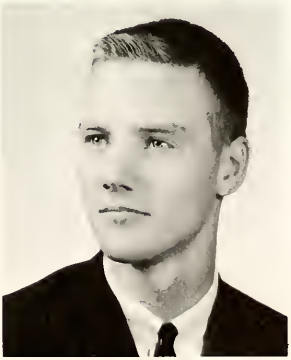

HAROLD GRANT

Band 1,2,3,4
Chess Club 2,3,4
Senior Play 4
Junior Play 3
Rambler Staff 4

SUZANNE GREEN

Library 2,3
Rambler Staff 2
F.N.A. 1,2
Teen Traffic Court 4

KATHY GUTTEN

National Honor
Society 2,3,4
Band 1,2,3,4
Chess Club 2,3
Glee Club 4
Rambler Staff 1,2,3,4
F.N.A. 1,2,3,4
Jr. Play Cast 3
Sr. Play Cast 4
American Legion
Award 2
Pep Band 1,2,3,4

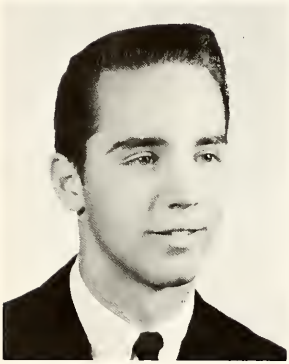

DAN HARGER

Football 1,2,3,4
Baseball 1,2,3,4
Basketball 1,2,4
Varsity Club 2,3,4
Junior Play 3

GLORIA HARRISON

F.N.A. 1,2,3,4
F.N.A. 3
Pep Club 4
Softball 3
Jr. Play 3

JANICE HART

Student Council 4
Class officer 3
Office Assistant 3,4
Rampage Staff 4
Teen Traffic Court 4

TERRY HENSON

Basketball 1
Senior Play 4

DENNIS HERRICK

CONNIE HOBSON

Junior play 3
Senior play 4
Hall Monitor 3
Rampage Staff 4
Teen Traffic Court 4

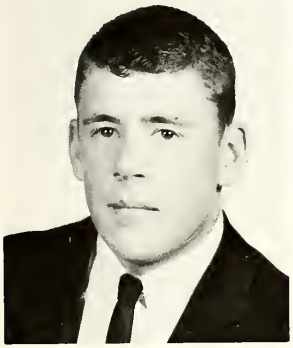

PAT HORNER

Football 1,2,3,4
Basketball 1,2,3,4
Track 1,2,3,4
Class Officer 1,2,3
Student Council 3,4
Varsity Club 2,3,4
Golf 3,4

DAVE JOHNSON

Football 1,2,3,4
Basketball 2
Track 1,3,4
Varsity Club 3,4
Band 1,2,3,4
Teen Traffic Court 4
Pep Band 1,2,3,4

GAYLE JOHNSON

Homecoming Queen 4
Cheerleading 1,3,4
Basketball 1,2,3,4
Pep Club 1,4
Varsity Club 1,2,3,4
Student Council 3
Library 1,2 S.L.A.A.M.
county officer 2
Library club 2
Junior Play 3
Rampage Staff 3
Rambler Staff 3,4
Editor 4
Office Assistant 4

MARY JO KETTLER

Library Club 1,2 Sec. 2
Band 1,2,3,4
Softball 1
Junior play 3
Pep club 4
Glee Club 4
Teen Traffic Court 4

LINDA KNUTH

Glee Club 1,4
Teen Traffic Court 4

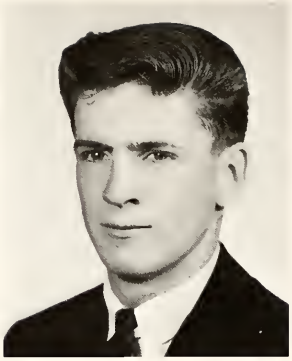

JOEL LANE

SUSAN LANE

F.H.A. 1
F.N.A. 1,2,3,4
Basketball 1,2,3,4

LARRY LATIMORE

Band 1,2,3,4
Pep Band 1,2,3,4
National Honor Society 2,3,4
F.N.A. 3,4
President 4
Junior and Senior Play Cast
Chess Club 2,3,4
Library 4
SLAAM 4
Teen Traffic Court 4
Rotary Club Leadership Camp 3
National Merit Commended Student 4

SHEILA LEE
F.N.A. 2,3,4
Glee Club 2

JEANANN LYMAN

F.N.A. 1,2,3,4
Officer 3
Pep Club 1
F.T.A. 3,4
Junior Play Cast
Senior Play Cast
Library 1,2,3,4
SLAAM Pres. 3
Glee Club 1,2,4
Special Chorus 1,4
Chess Club 2,3,4
Rambler Staff 4
D.A.R. Alterate

JEANNE McGINN

Band 1,2,3,4
Pep Band 1,2,4
F.T.A. 1,2
F.N.A. 4
Chess Club 2,3
Pres. 2
Rambler Staff 3,4
Jr. and Sr. Play Cast
American Legion
Award for Essay 3
Teen Traffic Court 4
National Honor
Society 2,3,4
National Merit Commended Student 4

GAYLE McGRANDY

F.H.A. 1,2,3,4
Officer 4
Pep Club 4
Office Assistant 4
Library 2,3

KATHALYNN McINTOSH

Library 4
Teen Traffic Court 4

JOHN MEEHLING

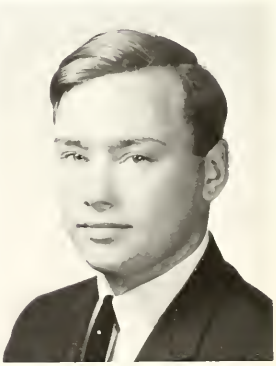

LARRY MIDDLETON

Band 1,2,3
Football 4
Track 3,4
Varsity Club 3,4
Senior Play 4

LINDA MORGAN

Basketball 1,2,3
Softball 1,3,4
Junior and Senior Play
F.N.A. 3,4
Officer 4
Student Council 1
Glee Club 4
Office Assistant 3,4
Rampage Editor 4
Traffic Court 4
Varsity Club

BRYCE MOSEY

Band 1,2,3,4
Pep Band 2,3,4
F.N.A. 3,4
F.T.A. 4
Junior and Senior Play
Library 4
Exchange Student to Finland
Chess Club 4
Teen Traffic Court 4

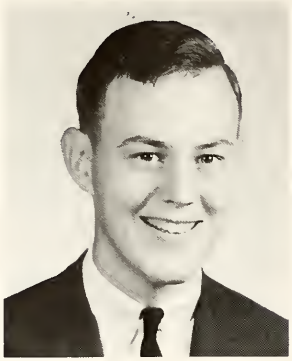

SUE ANN MURDOCK

Majorette 1,2,3,4
Office Assistant 4
Glee Club 1
Pep Club 4
Junior and Senior Play
F.N.A. 4
F.T.A. 4

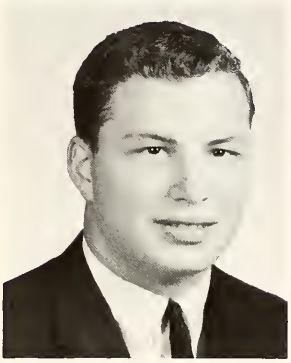

KEN MURPHY

Football 1,2,3,4
All-County 3,4
H.M. All-State 4
Basketball 1,2,3,4
Track 1,2
Baseball 3,4
All-County 3
Varsity Club 2,3,4
Class Officer 3
Traffic Court 4
Phys. Ed. Assistant 4

BONNIE NYGARD

Speech Club 2
F.N.A. 1,2
F.H.A. 4
Rampage Staff 4
Office Assistant 4
Pep Club 4
Junior and Senior Play
Glee Club 1

ALAN PARTRIDGE

Baseball 1
Audio Visual Aids 4

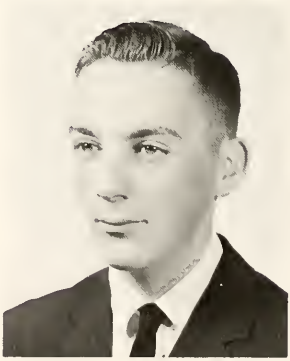

WAYNE PEELMAN

Rampage Staff 4
F.T.A. 4
Junior and Senior Play

CHARLES PERKINS

Junior Play
Golf 3,4

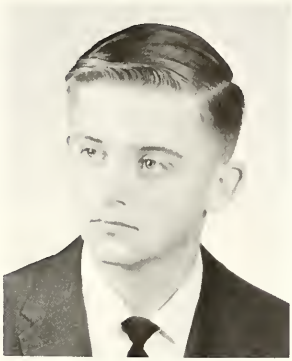

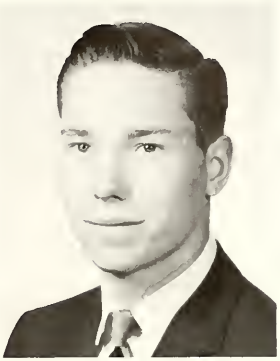

PAUL POLLARD

MARILYN POLLOCK

F.H.A. 3
F.N.A. 2
Pep Club 2
Junior Play 3
Glee Club 1
Basketball 1
Rampage Staff 4
Teen Traffic Court 4

SHARON POWELL

Softball 1
Band 1,2,3
Junior Play 3
Senior Play 4

TERRY RINKS

Baseball 2,4
Football 2
Golf 3,4
N.H.S. 3,4
N.H.S. V. Pres. 4
Varsity Club 2,3,4

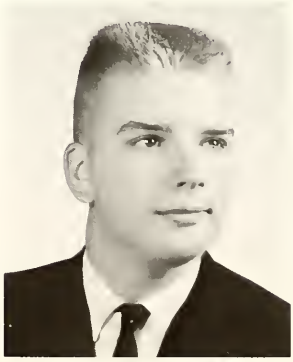

ROGER ROSELLE

RICHARD
SHINABARGER

RUTH SHOLLER

Band 1,2,3,4
Library 1,2,3,4
Junior Play 3
Senior Play 4
F.T.A. 1,2,3,4
Sec. 3, Pres. 4
Glee Club 4

JO ANN SKRZELA

F.H.A. 1,2,3,4
Pres. 4
F.N.A. 1,2,3,4
Officer 1,2,3
F.T.A. 4
Glee Club 1,4
Pep Club 2,4
Rambler Staff 1
Junior Play Cast 4
Senior Play Cast 4
Softball 3

JEFF SNOW

Class Officer 3
Student Council 3
Varsity Club 4
Junior and Senior Play
Football 1
Basketball 1,2,4
Baseball 1,2,3,4
Track 1

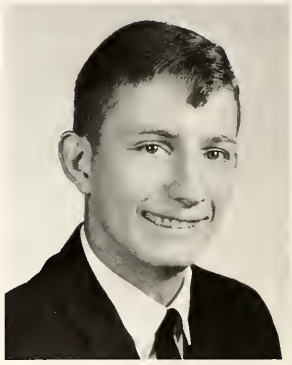

DUANE SOBEY

Football 1,2
Baseball 1,2,3,4
Varsity Club 3,4
Senior Play 4
Rampage Staff 4
Traffic Court 4

DENNIS SPRAGUE

Rampage Staff 4

GLORIA STEVENS

Basketball 1,2
Class Officer 1,2

BOB SWANSON

Transferred from
Beecher
Track 2,3,4
Cross Country 3
Diving 3
Varsity Club 3,4
Rampage Staff 4
Senior Play 4
Traffic Court 4

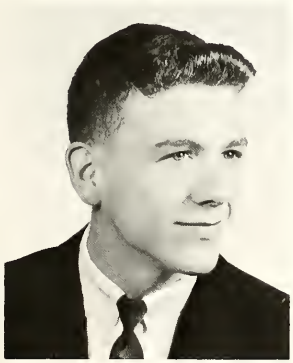

DOUGLAS TALLMAN

DORIS TAYLOR

DANIEL THOMAS

Track 1,2
Football 2
Junior and Senior Play

PAMELA TRACEY

Glee Club 1
F.N.A. 1,2
F.H.A. 3
Teen Traffic Court 4

NANCY VROMAN

Rambler Staff 3
Softball 1
F.N.A. 1
Chess Club 3

STEVE VUKETICH

JAMES WAGNER

Junior Play Cast 3
Senior Play Cast 4
Track 2
Teen Traffic Court 4

JERRY WALKER

JERRY WARD

Football 1,2,3,4
Basketball 2
Track 1,2,4
Varsity Club 2,3,4
Junior Play 3
Senior Play 3
Teen Traffic Court 4

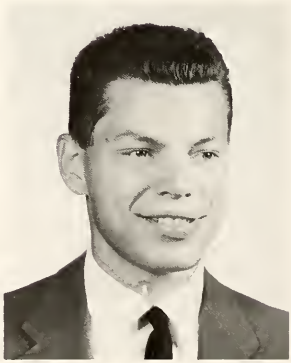

TIM WOLF

PAT WYMAN

Glee club 4
F.N.A. 2
Teen Traffic Court 4
Chess Club 3

LINDA ZAGRODNY

Band 1,2
F.T.A. 1,3,4,
F.N.A. 2,3,4
Chess Club 1,2,3
Pep Band 2
Teen Traffic DC
Teen Traffic Court 4
Junior Play 3
Senior Play 4
Student Director 4

"OUR PLAY"

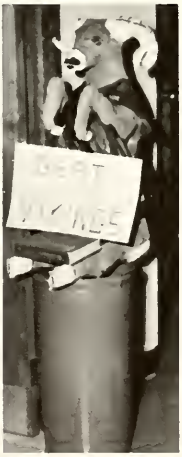

"The verdict is—?"

John Barber, James Beardslee
John Beardslee, Ruth Blanford
Dennis Bronson, Margaret
Brookman Dorris Burgess

Betty Campbell, Steven Daly
Nancy David, James DeLay
Karen Devoe, Garold Dice
John Diem

Kirk Diener, Rolland Doxey
William Evans, Louis Fejes
Renee Fejes, Jerry Francisco
Julie Fuller

Wayne Gere, Judith Geyer
Joseph Goline, Ron Greenway
David Grisham, Susan Hatfield

Juniors - - - - -

Ron Haven, Diane Hawkins
Sam Heath, Linda Heft
Vicki Herington, Ron Herrick

Marva Hescott, Sandra Hescott
Carol Hodges, Karen Holmes
Jack Hott, Kathy Hoyt
Curtis Jacobi

Marsha Jones, Bernadine Kettler
Guy Kebbe, Judy Koelsch
Randy Kuznlar, Eugene Lee
Cathy Lindsay

Craig Lindsay, Gail Lixey
Roberta Lynn, Sharon McClain
Martha MacDonald, Linda McLachlan
David Malone

Kay Marston Don May
Julie Moose Ray Morrish
Linda Nelson Ed Nicholas

Don Nieman Betty O'Neal
David Ostrander Linda Owen
Dale Partridge Wilma Peelman

Gail Powell Larry Powell
Barbara Pringle Lavona Radtz
Kathryn Robinson

Larry Rohdy Kathleen Rosebush
Bill Ryker Linda Schroeder
Robert Shaw

Class of '66

Robert Shick Phil Shinabarger
Beulah Shook Arthur Sidam
Linda Smith

Jack Spencer Elaine Spillman
Ellen Stevens David Sveller
Ron Tarrant

Virginia Tarrant Sandra Taylor
Bernie Tekiele Ronald Thomas
Barbara Thompson John Thorsby

Karen Unsel Sharon Vance
Carol Vantine Ron White
Brian Woodman Nancy Worgess

Janice Adams Mike Allett
Kathy Allett Darlene Andres
Charles Arnold Pat Beardslee
Harold Beedy

Donnie Bell Danni Booth
Tom Bridges Nancy Brown
Ray Burt Ken Canfield
Buryl Christopher

Colin Clark Tom Clark
Pat Coke Vickie Cornel
Joyce Craig Linda Crandall

Delilah Cummings Jo Ann Daly
Michele Davis Roger DeLay
Susan Dinnan

Sophomores

Larry Dinsmore Phil Dixon
Joe Doerr Marcia Dove
Ron Draper

John Dunwoody Karole Eastman
Ken Ellis Jane Emmendorfer
Sandra Evans Stonewall Fairley

Wayne Franks Carol Geyer
Albert Gibson Sandra Gilbert
Bill Herman Darlene
Grosephend Wally Hitchcock

Carl Hobson Alyce Huber
Dan Johnson Gerri Kettler
Linda Kus Ken Lambert
Mike Lambert

Ken Lane Jackie Lee
Linda Lewis Bob Lieber
Del Lyman Neil McGhee
Gary McIntosh

Alfonso Marks Jack May
Bob Morrish Sandura Morrow
Niki Nelson Joe Nygard
Dave Oleyar

Carl Longueuil Theo Lotridge
Linda McCormick Brenda
McLachlan Jennifer Middleton
Vickie Parks

Sharon Perkins Bob Pollard
Shirley Pollard Jack Powell
Richard Powell

Class of '67

Roger Powell Joyce Powers
Gloria Pringle Randall Raleigh
Ronald Ramsey

Sharon Reed Vivien Regan
Milford Rice Dennis Root
Jacqueline Ross Roderick
Seelye

Janice Skrzela Pam Slaterline
Sandy Spaulding Kathie Stevens
Colleen St. James James
Thompson Bill Vette

Donald Wagner Michael Wagner
Janie Walker Roger Wells
David Wolf Katherine Wyman

Sam Bailor
Bonnie Banks
Donna Beardslee
Sue Belill
Tom Belill
Joel Bolter
Sandy Britton
Cheryl Bronson
Linda Brown
Jerry Byers
Linda Campbell
Carolyn Canfield
Steve Carter
Mike Cartier
Pete Case
Jim Cole
Gloria Collins
Bob Cooper
John Daly
LeRoy Darrough
Stephanie David
Dave Davis
Marsha DeLay
Don Dennie
Ray Dennie
Ron Dice
Teresa Doerr
Ken Driver

Freshman - - - - -

Sandy Easterling
Peggy Edenburn
Mike Emmendorfer
Shirley Fairley
Delores Franks
Eleanor Fras
Brenda Gabriel
Colleen Gere
Jerry Gethicker
Diana Goheen
Richard Good
Dorothy Gutten
Jill Harrison
Jim Hawkins
George Heath
Howard Herington
Pam Herrick
Ben Hescott
Mike Hescott
Pat Hitchcock
Bill Hosea
David Hoyt
Beth Hutton
Shelley Keskes
Robert Lee
John Lewellyn
Martha Lieber

Larry Lorenez
Mary Luard
Neil McCormick
Tansy McDowell
Dave McKenzie
Terry McMichael
Phil McMullen
Diana Malone
Stella Mansfield
Gary Mathis
Gary May
Dan Mills
Allen Moore
Diana Morgan
Ray Murdock
Sharon Murdock
Susan Nieman
Pam Nygard
Brinda Oliver
Colleen Parks
Jim Perkins
Gail Persons
Dan Phelps
Carol Poag
Mary Poe
Joyce Pollard
Amy Pope
Dave Powell

Class of '68

Greg Powell
Laura Powell
Dwight Priest
JoAnn Purdy
Sue Reynolds
Mike Rinks
Donna Rodgers
Mike Ross
Clare Sauder
Bob Schroeder
Del Shinabarger
Erma Shook
Jo Slaterline
Pat Smith
Mary Jane Sobey
John Stone
Charles Taylor
Mary Thompson
Howard Thorsby
Renee Unger
Linda Unsel

Shelly Vette
Linda Walden
Marlene Waldorf
Merle Waldorf
Jerry Whitney
Richard Young

Patrick Allet
Earl Alexander
Richard Alexander
Cherie Anderson
Myriam Anderson
Michael Arnold
Christine Bailor
Cheryl Balanowski
Mary Ann Barber
David Barrett
Kris Bechtel
Sinnie Bell
Linda Blakely
Virginia Bolanowski
Michael Booth
James Boulton
Nora Bronson
Gloria Brown
Gary Burgess
Barbara Campbell
Darrel Cherry
Marsha Christopher
Roz Lynn Clark
Charles Cohee
Kayan Cox
Elizabeth Conquest
Ray Creamer
Cheryl Cummings
Delores Dennie
Debbie Dice
Clark Diener
Bruce Diffin
Jacalyn Dixon
Peter Doerr
Jeffery Dove
Barbara Dunwoody
Robert Easterling
Alice Edenburn
Shirley Edenburn
Mark Emmendorfer
Ray Erickson
Paul Fairley
Roger Fall
Frank Feher
Mike Fikes
Pat Fletcher
Wilfred Fras
Frank Gibson
Jeanette Goline
Joanne Greenway
Debbie Grice
Susan Grisham
Janice Grosephend
David Hatfield
Janette Hawes
Michael Herington
Wayne Hescott
Benny Hitchcock
Dave Hobson
Ted Hosea
Beverly Hursh
James Jersey
Karen Kelby
Faye Koelsch
Gary Kortas
David LaVigne
Carol Lavery
Harold Lixey
Raymond Longueuil
Nancy Lyman

Eighth

Terry McDonald
Jerry Maitland
Pamela Marchuk
John Mathews
Susan Moore
William Moore
David Morse
Marsha Morse
Debra Morton
David Moss
James Murdock
Randy Murphy
James McCormick
Sue McFarlin
James McIntosh
James McKenzie
Linda McMichael
Paul Newton
Wayne Newton
Karen Nieman
Kerry Ostrander
Carol Palmer
Lynn Parks
John Patterson
Barry Paxton
Mathew Perkins
Mary Pollard
Roy Powell
Riley Powell
Larry Ramsey
William Reed
Pat Reagan
Vickie Rinks
Lynda Robinson
Josephine Rodriquez
Karen Rhody
Diane Russell
Joe Savage
Larry Scanlon
Robert Schlicht
William Sears
Jody Shook
Ricky Sidam
Richard Skrzela
Wayne Smith
Michael Smith
Cindy Spaulding
Danny Sprague
Ronald Stadler
Kathy Staley
Paul Stauffer
Rodney Stephen
Nancy Stone
Janice Taylor
Catherine Thomann
Doreen Thomas
Joseph Thomas
McJuests Thompson
Mary Ann Thompson
Michael Trotter
Dorothy Turner
Michelle Verbrugge
Susan Vette
Linda Walker
Phillip Whitmer
Margie Whitney
Vickie Wiggins
Dorothy Wilson
Sandra Winter
Donna Worgess

Grade

Seventh Grade

Richard Aldrich
Jon Allett
Sue Arnold
Randi Arnold
Kathy Baird
Charlene Bechtel
Ava Bloss
Virginia Bolden
Bob Bissell
Debbie Bolter
Willis Brimmer
Dennis Britton
Richard Brown
Roberta Brown
Stephen Burnison
Helen Byce
Bob Cartier
Debby Cheshire
Christine Cingano
Jerry Cole
Janet Collins
Kay Cook
Bill Cornel
Jim Craig
Helen Crane
Dan Cuttler
Brenda Davis
Mike Devoe
Charles Dinsmore
Linda Dove
David Dowd
Marilyn Doxey
Dave Duncan
Roger Eakin
Jim Ealy
Kathryn Eldred
Tom Erickson
Jack Evans
Paul Fejedelem
Linda Fox
Debby Francisco
Pamela Franks
Jim Goline
Pat Grant
Richard Grant
Ethel Hackney
Jeff Hanel
Jerry Hatfield
Carol Herrick
Betty Hitchcock
Linda Horton
Cathy Hosea
Mitchell Huber
Jimmy Ingram
John Jackson
Cathy Johnson
Gary Johnson
Mark Johnson
Rickey Jones
Christine Joza
Jackie Kelby
Charles Kettler
Debora Kortas
Marilyn Kus

Teddy Kuzinar
Don Lambert
JoAnn Lavery
Milton Lotridge
John Luard
Gloria Lucius
John Lund
Renee Lynn
Melva McWherter
Dennis Mallory
William Miller
Susan Monroe
Bobby Moore
Richard Moore
Patsy Morrish
Lane Morrow
Bruce Moss
Gerald Munsey
Bruce Murdock
Virginia Newton
Bob Newvine
Mitchell Oleyar
Dennis Plamer
Debbie Parker
Rhonda Parks
Sandra Poag
Tom Poag
Jim Pollard
Darwin Powell
David Prince
Bob Ramsey
Linda Raleigh
Mike Reynolds
Bethany Riddle
Frank Riddle
Tom Root
Kolleen Rosebush
Valery Ross
Wayne Ross
Kelly Rowbatham
Jeff Russell
Jerry Scanlon
Randall Seelye
Glenn Shook
Dale Shook
Marcus Short
Leora Sidam
Roberta Slaterline
Penny Staley
Phylis Studer
Tom Sullivan
Debby Summers
David Tarrant
Mark Thiel
Pat Thomas
Warren Tracey
Dan Unger
Thersa Villareal
Mary Lynn West
Larry Westfall
Greg Whitney
Ruby Wilson
Terry Wilson
Ivan Wilson
Kathy Wolf
Lester Wright
Randy Wyman

Junior High Principal
Mr. Stauffer

Secretary: Mrs. Burnison

Rambler Solicitor Linda Barber takes subscription from staff member, Sue Dinnan as other members Gloria Pringle and Michelle Davis looks on while Richie Beasley pays up to Linda Kus.

The "Little Rascals"
Sophomores—Gloria Pringle and Ken Ellis; Juniors—Barbara Pringle and Dave Ellis

"Please, Mr. Emerick, what do you mean?"

School Nurse Mrs. Pat Heath checks over new student, Sue Wolf

Our sincere senior—Dave Ellis

And we couldn't do without our faithful study hall teacher, Mr. Wm. Carter, B.A., Eastern Michigan

O

u

r

Activities

Varsity Football

Seniors

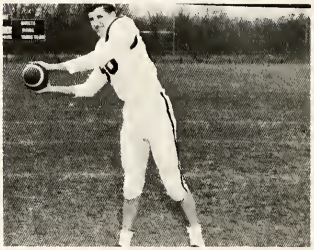

Action Shots

Mr. Samec, Pat Horner, Dave Grisham, Ron Tarrant, Dave Johnson, Larry Middleton, Bill Ryker, James Franks, Rod Seeyle, Jerry Ward, Frank Beardslee, Fred Fras, Larry Powell, Ken Murphy, Terry Tekiele, Guy Kibbe, Mr. Burnison, Larry Rhody, Gary Johnson, Dan Harger, Mike Cooper, John Dunwoody, Dennis Bronson, Jack Spenser, Tom Clark.

Athletics Autographs

1964 Champions

We would like to devote one page of the 1965 Rambler to our 1964 basketball champions. Recognition couldn't be given in last year's book because it was already finished so we'd like these boys to know how very proud we were of them last year. Congratulations boys!!!

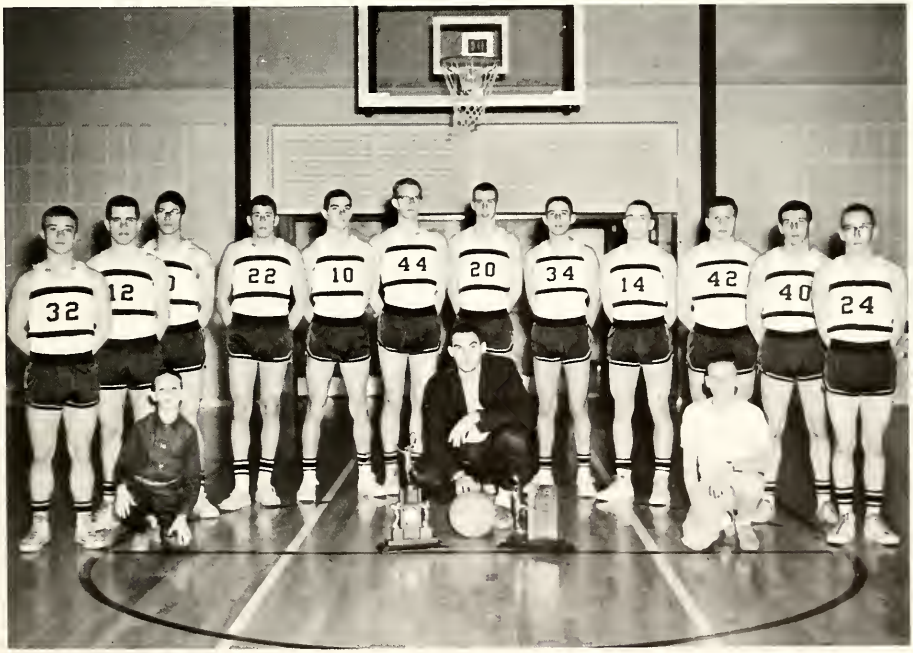

Left to Right:
Pat Horner
Jeff Snow
Wayne Franks
Tom Clark
Carl Hobson
John Dunwoody
Dan Harger
Mike Cooper
Terry Tekiele
Ken Murphy
Ron Tarrent
Lon Christopher
Center:
Coach—Mr. Price

Varsity

Seniors: Left—Ken Murphy
Center—Mike Cooper
Right—Terry Tekiele

John Dunwoody, Ken Murphy, Pat Horner, Terry Tekiele, Tom Clark

Basketball

Seniors:

Dan Harger

Pat Horner

Lon Christopher

Jeff Snow

J.V. Basketball

Left to right: Phil Dixon, Donnie Bell, Wally Hitchcock, Randy Raleigh, Billy Vette, Neil McGhee, Mike Allett, Rod Seeley, Ken Lane, Bill Herman, Ken Canfield, Ed Nygard, Colin Clark, Roger DeLay, Ron Draper, Pat Coke, Mgr. Greg Whitney, Dave Tarrant. Coach—Bob Beale

Freshmen Basketball

Dan Phelps, Delbert Shinabarger, Phil McMullen, Neil McCormick, Merle Waldorf, Mike Hescott, Ken Driver, Mike Rinks, Terry McMichael, Bob Cooper, LeRoy Darrough, Gail Persons, Dave Powell, Greg Powell, Ray Dennie. Coach—Mr. Burnison.

Cheerleaders in Motion

I finally squashed that darn bug!

duh!

what a state of mass confusion

Candid

what fun!

wheeee!!!

1 2 cha cha cha

I still say it's a bird!

Mr. Samec, Randy Murphy, mngr., Lonnie Christopher, Larry Powell, Terry Tekiele, Dave Johnson, Jim Stewart, Gary Baird, Mike Allett, Pat Horner, Stan Good, Darrell Cheery, mngr., Roger Powell, Tom Clark, John Brooks, Jack Powell, Ron Allett, Chet Clark, Gary Johnson, Larry Middleton, Rod Seeley, Dan Anderson, Doug Fikes, Bill Vette, Mike Cooper, Dennis Bronson, Jim Delay, Jim Franks, Pat Coke, mngr., Jeff Dove, mngr.

Track Team

State Qualifiers

These six boys qualified for the state finals at Central Michigan University. They are from left to right: Terry Tekiele, Gary Baird, Dennis Bronson, Lonnie Christopher, Pat Horner, and Larry Middleton. We're all proud of these six boys for bringing honor to our track team and school.

Terry Tekiele

Jim Franks

Jim Stewart, Gary Baird, Larry Middleton

Action Shots

John Brooks, Gary Johnson, Mike Allett

Pat Horner

Mike Cooper

Pitchers & Catchers

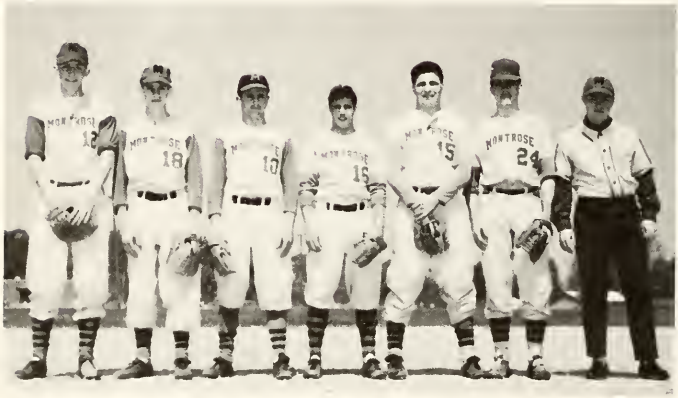

Outfield

Infield

Baseball

Coach: Mr. Bob Beale

Homecoming

THE 1964-65 HOMECOMING QUEEN: GAYLE JOHNSON

The Homecoming court and queen at the dance

Events

The Court and Queen: Gayle Johnson, Lynne Anderson, Linda Barber, Bonnie Burson, Nancy Driver, and Margo Driver.

The Queen receives her crown and roses.

Cheerleaders

Karen Holmes, Sharon McClain, Dorris Burgess, Gayle Johnson, Lynne Anderson, Linda Barber

Mrs. Samec

Junior Varsity

Jane Emmendorfer, Linda McCormick, Vickie Parks, Sandy Taylor, Janice Skrzela, Linda Smith, Carol Vantine

Freshman

Tansy McDowell, Mary Jane Sobey, Beth Hutton, Shelley Vette, Dianna Morgan

Girls' Basketball

Cindy Spaulding, Jane Emendorfer, Nikki Booth, Doris Burgess, Lynn Anderson, Julie Fuller, Gayle Johnson, Danalla Booth, Miss Disbrow, Karen Holems, Marsha Dove, Vickie Cornel, Alice Huber, Shelly Vette, Darlene Andres, Marsha Morse.

Coach: Miss Disbrow
SENIORS
Gayle Johnson, Lynn Anderson and Mikki Booth.

REACH PARTNER!

Softball Team and Coach

Mrs. Dave Morton

Back row: Kathy Wyman, Alice Huber, Marva Hescot, Gail Powell, JoAnna Skrzela, Vickie Cornel, Gloria Harrison, Linda Nelson, Jane Emmenodorfer, Kathy Morgan, (front row) Debora Morton, Darlene Andres, Nikki Booth, Carol Burgess, Mrs. Morton, Mildred Friedl, Nanci Baird, Sandy Taylor, and Marsha Morse.

Twist & Shout

Sure you can—I'll help you!!!!!!!!!

Are you sure that's where it goes?????

Something has got to give—will it be you Mr. S. ???

If I could only get up enough nerve to go out there. . .

How did I ever get in this mess??

Please!!!!

Smile—You're on Candid Camera!!!

Look familiar???

Grace—Come on!!!!!!

The Addams Family

Glub! Glub!

The picture of Intelligence

Senior

Band

National Honor Society

Julie Moose, Dorris Burgess, Larry Latimore, John Brooks, Linda Smith, Terry Rinks, James Franks, Sandra Taylor, Nancy Worgess, Karen Holmes, Kathy Gutten, sponsor: Mr. Johnson, Jean McGinn, Judith Geyer.

Student Council

Del Lyman, Carl Hobson, Shelley Vette, Bill Vette, Karen Holmes, Jeff Snow, Gail Persons, Mary Jane Sobey, sponsor: Mr. Cutherbertson, Bernie Tekiele, Rosann Goheen, Janice Hart, Pat Horner, Margo Driver, Linda Schroeder.

Librarians

Sitting: Kathy McIntosh, Susan Lane, Nancy Baird, Ruth Sholler, Jean Lyman. Standing: Mrs. Rhoads (librarian), Jim Franks, Bryce Mosey, Larry Latimore.

Standing; Cheryl Bronson, Kathy Pope, Sharon Perkins, Diann Goheen, Sue Hatfield, Judy Koelsch, Margaret Brookman, David Powell, Beth Hutton, Marsha Delay, Mary Ellen Luard, Roberta Lynn, Eilane Spillman, Marva Hescott, Shirley Pollard. Sitting; Kathy Hoyt, Julie Moose, Mary Poe, Bernadine Kettler, Nancy Worgess, Geraldine Kettler.

JUNIOR HIGH LIBRARY

Mrs. Fern Flynn (librarian)

Future Teachers of America

Carol Eastman, Mrs. Samec, Linda Smith, Judy Bronson, Judy Geyer, Nancy Worgess, Ruth Sholler, Julie Moose, Nancy Driver, Doris Burgess, Mrs. Currie, Ruth Blanford, Sandy Spaulding, Karen Unsel, Linda Nelson, Betty O'Neal, Virginia Tarrant, Mary Sobey, Cheryl Bronson, Shelly Vette, Linda Unsel, Diann Goheen, Mary Luard, Elenore Fras, Julie Fuller, Sandy Taylor, Linda McCormick, Carol Geyer, Bryce Mosey, Fred Fras, Wayne Peelman, Jeanann Lyman, Nanci Baird, Jo Ann Skrzela, Linda Zagrodny, Jo Ann Daly.

Future Nurses of America

Sandra Morrow, Renee Unger, Margo Driver, Rosann Goheen, Susan Lane, Linda Morgan, Larry Latimore, Linda Zagrodny, Bryce Mosey, Jim Franks, Dennis Bronson, Dorothy Gutten, Jane Emmendorfer, Jeanne McGinn, Linda Campbell, Marsha Dove, Linda Nelson, Bernadine Kettler, Virginia Tarrant, Jeanann Lyman, Kathy Gutten, Mary Luard, Beth Hutten, Kathie Allett, Kathy Wyman, Judy Geyer, Gerri Kettler, Jacki Lee, Susan Nieman, Linda Unsel, Sharon Murdock, Diann Goheen, Lavona Radtz, Shelia Lee, Joyce Pollard, Tansy McDowell, Janice Skrzela, Gloria Pringle, Joann Skrzela, Janie Walker, Carol Geyer, Linda McCormick, Tansy McDowell, Dianne Morgan, Mary Poe, Marsha DeLay, Sandy Britton, Sandy Gilbert, Darlene Andres, Linda Crandall, Sandy Evans, Joyce Powers, Shirley Pollard.

Future Homemakers of America

Kathy Hoyt, Linda Nelson, Gloria Pringle, Michelle Davis Janice Skrzela, Gayle McGrandy, Joann Skrzela, Miss Newman, Carol Poag, Brenda Oliver, Sandy Easterling, Sue Renolds, JoAnn Purdy, Linda Heft, Margaret Brookman, Barbara Pringle, Jeanne Burkett, Helen Evans, Sandy Gilbert, Joyce Powers, Pam Nygard, Sue Bellil, Jill Harrison, Betsy Mansfield, Mary Thompson, Nikki Nelson, Linda Lewis, Jennifer Middleton, Darlene Andres, Linda Crandall, Martha Lieber, Stephanie David, Irma Shook, Lavona Radtz.

Rampage Staff

Mr. Garrett, Frank Beardslee, Larry Frame, Duane Sobey, Mike Cooper, Bob Swanson, Terry Tekiele, Rosann Goheen, Sharon McClain, Janice Hart, Jeanne Burkett, Linda Devoe, Bonnie Burson, Connie Hobson, Bonnie Nygard, Linda Morgan.

Office Assistants

Linda Nelson, Linda Morgan, Marilyn Dowd, Roberta Lynn, Lynne Anderson, Linda Smith, Bonnie Nygard, Gayle McGrandy, Rosann Goheen, Mrs. Hobson, Janice Hart, Karen Holmes, Nanci Baird.

Visual Aids Assistants

Ken Canfield, Alan Partridge, Ed Nicholas, Stan Good, Dennis Bronson, John Meehling, Dave Ellis, Larry Powell, Dell Lyman, Colin Clark, Mr. Jacobson.

Varsity Club

Dennis Bronson, Linda Nelson, John Meehling, Linda Morgan, Mike Cooper, Nancy Driver, Terry Rinks, Doris Burgess, John Barber, Sandy Taylor, Dave Grisham, Julie Fuller, Lonnie Christopher, Alyce Huber, Dave Johnson, Dan Anderson, Lynne Anderson, Duane Sobey, Guy Kibbe, Linda McCormick, Jim Franks, Jane Emmendorfer, Dave Arnold, Gayle Johnson, Terry Tekiele, Karen Holmes, Jerry Ward, Pat Horner, Nanci Baird, Jeff Snow, Vicki Cornel, Ken Murphy, Kathie Lindsay, Larry Powell, Darlene Andres, Gary Johnson, Gail Powell, Dan Harger, Danni Booth, John Dunwoody, Nikki Booth.

Rams Pep Club

Nanci Baird, Gerri Kettler, Danni Booth, Beth Hutten, Janice Skrzela, Lynne Anderson, Bernidine Kettler, Sharon McClain, Dorris Burgess, Linda Schroeder, Gayle Johnson, Linda Barber, Jeanne Burkett, Nikki Booth, Linda Smith, Linda McCormick, Jane Emmendorfer, Carol Vantine, Vickie Parks, Sandy Taylor, Barbara Pringle, Helen Evans, Virginia Tarrant, Ruth Blanford, Tansy McDowell, Sheely Vette, Mary Sobey, Sandy Easterling, Mary Poe, Elaine Franks, Darlene Andres, Kathy Wyman, Alyce Huber, Bonnie Nygard, Jo Ann Skrzela, Gayle McGrandy, Joyce Craig, Susan Lane, Karen Holmes, Mary Jo Kettler.

Class Officers and Advisers

Adviser—Mr. Jacobson
President—Dave Grisham
Secretary—Kathy Hoyt
Treasurer—Julie Fuller
Vice-president—Larry Powell

Adviser—Mr. Currie
President—John Dunwoody
Treasurer—Stonewall Fairly
Secretary—Sharon Perkins
Vice-President—Buryl Christopher

Adviser—Mr. Haines
Secretary—Linda Unsel
President—Ken Driver
Treasure—Cheryl Bronson
Vice-President—Bob Cooper

Autographs

Nikki Nelson

Danni Booth

Jane Ann Emmendorfer

Majorettes

Linda Lewis

Vickie Cornell

Carol Vantine

Junior High Band

Fifth And Sixth Grade Band

"Our food tastes good!"
Here's why:
Mrs. Parks
Mrs. Andres
Mrs. Clark
Mrs. Morse
Mrs. Volz

Our helpful custodians
Mr. Feher
Mrs. Feher
Mrs. Anderson
Mrs. Keith
Mrs. Canfield
Mrs. Leslee
Mr. Huber
Mr. Miller
Mr. Canfield

Knights of the road;
Right side;
Mrs. Murdock
Mrs. Newton
Mrs. McFarlin
Mrs. Moore
Mrs. Short
Mrs. Papinau
Left side:
Mr. Murdock
Mr. Thorsby
Mr. Huber
Mr. Short

MONTROSE ORCHARDS

Fine Fruits in Season

12483 Seymour Road

Montrose Ph. NE 9-5171

MONTROSE COIN LAUNDRY

335 E. State

Open 6 a.m. - 11 p.m.

7 Days A Week

FURSTENBERG BROTHERS

LUMBER AND COAL

FRUTCHEY BEAN CO.

Beans, Feed & Grain

Montrose, Michigan

GOLD'S SERVICE

MONTROSE

For the Best of
Everything to Eat

DAL'S SHOP-IT

Montrose Next to Bank

HATFIELD T.V. & RADIO SERVICE

Ph. 639-6177 10224 Vienna Rd.
Montrose

We Service All Makes

Powell's

Teddy Bear
Cleaners and Gift Shop

106 E. State St.

Montrose

STUART CHEVROLET COMPANY

Chevrolet, Oldsmobile, Buick, and Pontiac
Sales and Service

Chesaning, Michigan

Phone VI 5-3057

CONGRATULATION SENIORS FROM

THE RAMBLER STAFF!!!!

CONGRATULATIONS FOR THE CLASS OF "65"
FROM

EDWARDS BROTHERS.

ANN ARBOR, MICHIGAN

year book publishers

Ken Drake, Consultant

CONGRATULATIONS TO THE CLASS OF "65"

FROM A FRIEND.

Mr. Clare Currie
Elementary
Principal

Mrs. Fern Johnson
Elementary Secretary

Sixth Grade

Mary Garrett
B.S. Drake University

Wilma Latimore
B.S. Central
Michigan University

Alvin Stork
Central Mich. Univ.
B.S.

James Sutton
Eastern Mich. Univ.

Fifth Grade

Ila Blight
B.S. Central
Michigan University

Dorothy Saine
B.S. & B.A. Central
Michigan University

Patricia Schack
B.A. University of
Michigan

Bessie Shannon
B.S. Central
Michigan University

Fourth Grade

Dorothy Meehling
B.S. Central
Michigan University

Lela Rowe
B.S. Eastern
Michigan University

Janet Vennix
B.S. Eastern
Michigan University

Irene Wiggins
B.S. Central
Michigan University

Third Grade

Grace Crowe
Ypsilanti College

Ellen Holt
Ass't Arts Central
Michigan University

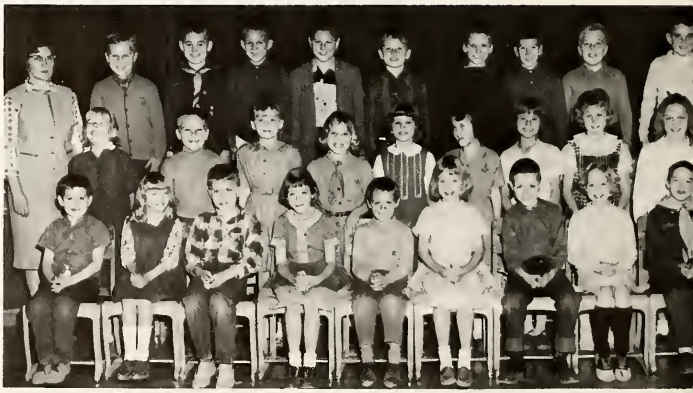

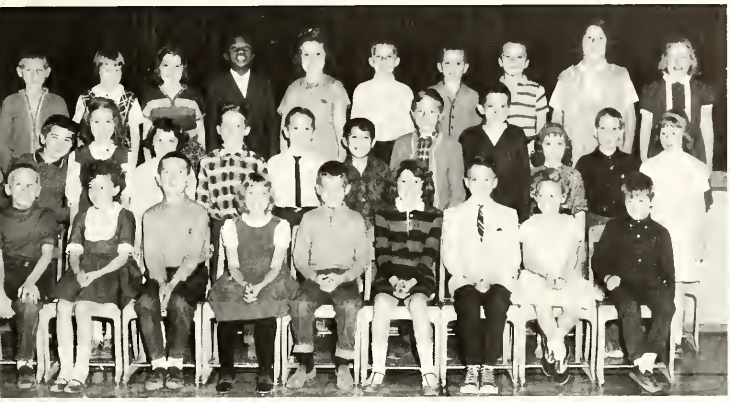

Edith Keyes
B.A.
Manchester College

Sadie Reed
B.S. Central
Michigan University

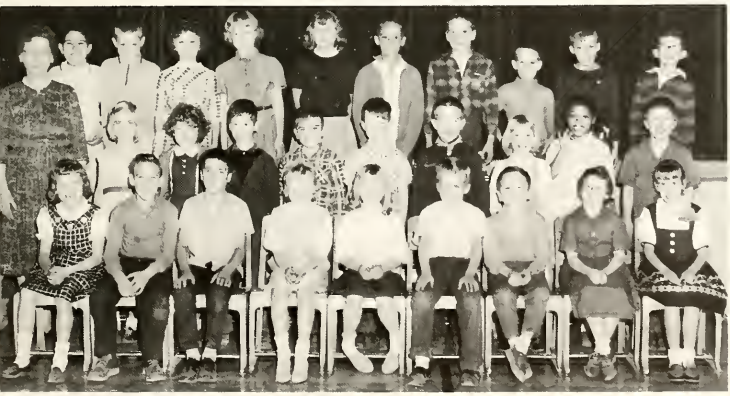

Beulah Short
B.S. Central
Michigan University

Second Grade

Mary Hobson
B.A.
Manchester College

Beatrice Phipps
B.S. Eastern
Michigan University

Ellen Thiel
B.S. Central
Michigan University

Ruth Volz
B.S. Eastern
Michigan University

Donna West
B.A. University of
Michigan

First Grade

Evelyn Blight
B.S. Central
Michigan University

Rose Coppoc (sub.)
Wayne State
Teachers College

Suzanne Rolf
B.S. Central Michigan
University

Helen Herman
A.B. University of
Michigan

Kathleen Hitchcock
Central Michigan
University

Mildred West

Kindergarten

Beverly Blackburn
Eastern Michigan
University

(morning)

(afternoon)

Mildred Morton
B.S. Eastern
University

(morning)

(afternoon)

Beatrice Coke
B.S. Central
Michigan University

Congratulations to Class of "65"

LYMAN HARDWARE COMPANY

GENERAL ELECTRIC APPLIANCES

COMPLIMENTS OF

THE MONTROSE STATE BANK

FULL SERVICE

We offer all Banking Facilities
Safety Deposit Boxes
Drive-In Banking

F.D.I.C.
CUT

MONTROSE

PHONE 639-6101

COMPLIMENTS OF

CRAINE'S STUDIOS

PORTRAITS OF
DISTINCTION

DEARBORN DETROIT FLINT

official yearbook photographers

SHELLEY EQUIPMENT

Genuine parts & Service

new and used farm implements

7518 S. Saginaw St.

New Lothrop, Mich.

Telephone 638-4631

ED. REHMANN & SONS

Clothing, Furnishings and Shoes
For Dad and Lad

CHESANING, MICH. PH. VI 5-6751

CONGRATULATIONS CLASS OF "65"
George, Jean and Jim Scramlin

VILLAGE LANES

McCORMICK'S

THE FAMILY SHOE STORE

Men & Boys' Apparel
Shoes for Family

MONTROSE

PH. 639-5201

ROSELLE'S MARKET

GROCERIES
and
MEATS

MONTROSE

STANDARD MOTOR SALES

QUALITY USED CARS

W. H. STEVENS

PH. 639-6880
639-6631

Powell's

Teddy Bear
Cleaners and Gift Shop

106 E. State St.

Montrose

Riverside Super Market

Groceries—Meat—Dairy Products—Produce—Frozen Foods

10236 Vienna Road Montrose Phone 639-5526

Phone—639-6601

Harry's Radio Service

Fixit Shop For ALLMakes of LAWN Mowers And Electrical Appliances

191 W. Maple Street, Montrose

Compliments Of

The Rampage

Your School Paper

New Lothrop Hardware Co.

Hardware & Farm Implements

Phone 638-4561

New Lothrop, Michigan

New Lathrop Elevator

BEANS, FEED, & GRAIN

NEW LOTHROP, MICHIGAN

POWELL'S HOME MODERNIZERS

for all your home remodeling needs

10228 E. VIENNA RD.

MONTROSE PHONE 639-6191

A & W ROOT BEER

West of Town on M-57

CHESANING, MICHIGAN

COMPLIMENTS OF

SCHULTZ ECONOMY DRUGS

prescription pharmacists

Chesaning, Mich. VI 5-3609

SCHULTZ & TRIM FORD SALES, INC.

Broad at 4th St.
Chesaning, Michigan

Garold G. Schultz
Home Phone
Sag. SW 2-8600

Bus. Phone
VI 5-6488

MICHIGAN BEAN COMPANY

division the Wickes Corp.

Beans—Grain—Coal

Feed—Fertilizer

Chesaning, Michigan

STUART CHEVROLET COMPANY

Chevrolet, Oldsmobile, Buick, and Pontiac
Sales and Service

Chesaning, Michigan

Phone VI 5-3057

CONGRATULATIONS SENIORS!

Smith's Grocery

Burt, Michigan

CONGRATULATIONS SENIORS!

BUECHE IMPLEMENT COMPANY

Allis-Chalmers

Flushing, Michigan

OL 9-5732

THE FLUSHING OBSERVER

Printing—Publishing

Don and Bob Beebe

208 East Main, Flushing
OL 9-6341

CONGRATULATIONS SENIORS!

TIM SHOUSE

Cow Corners

COMPLIMENTS OF

WICKES LUMBER

BIRCH RUN, MICHIGAN

MICHIGAN BEAN COMPANY

(formerly Chas Woldhan, Inc.)

Birch Run, Mich. Ph. MA 4-9321

Purina Chows Seeds

Liquid & Dry Fertilizers

Your one stop farm supply store.

JOHN C. ROGERS

INSURANCE AGENCY

158 S. Saginaw St.

Montrose, Michigan

M. B. Rogers, Agt.
PH. 639-6996

GOLD'S SERVICE

MONTROSE

FRUTCHEY BEAN CO.

Beans, Feed & Grain

Montrose, Michigan

FURSTENBERG BROTHERS

LUMBER AND COAL

BIRKMEIER HARDWARE

APPLIANCES & FURNITURE

MONTROSE, MICHIGAN

PHONE 639-6175

For the Best of
Everything to Eat

DAL'S SHOP-IT

Montrose Next to Bank

COMPLIMENTS OF

CRAWFORDS RESTAURANT

115 W. State

Montrose 639-6620

Montrose FLOWER SHOP
and greenhouse

"Flowers for all occasions"
vegetables & flowering
plants

Russ & Irene Howell, owners
11442 Vienna Rd., Montrose
PH. 639-6611

BEST WISHES GRADUATES

DUGGAN DRUG COMPANY

639-6166

MONTROSE ORCHARDS

Fine Fruits in Season

12473 Seymour Road

Montrose Ph. 639-5171

COMPLIMENTS OF

ERWIN J. CRAIG

YOUR
CHEVROLET, BUICK SALESMAN

Representing
Frank McNally, Inc.
Flushing

PHONE
655-5651

RES.
639-6111

THE MONTROSE ARGUS-SHOPPER

free distribution

an effective advertising medium
for the Montrose-New Lothrop-
Burt area

The Chesaning Argus

PHONE: CHESANING VI 5-3201

HATFIELD T.V. & RADIO SERVICE

Ph. 639-6177 10224 Vienna Rd.
Montrose

We Service All Makes

EDWARDS BROTHERS, INC.
Ann Arbor, Michigan

98.012.4